

**EXISTING WALL CLADDING CONDITIONS KEY**  
**A** 145 X 20 - HARDWOOD TIMBER (130 COVER) SHIPLAP  
**B** 145 - 135 x 20 - HARDWOOD TIMBER BOARD ON BOARD  
**C** CORRUGATED STEEL CLADDING  
**D** 130 X 18 VJ BOARD - TIMBER CLADDING

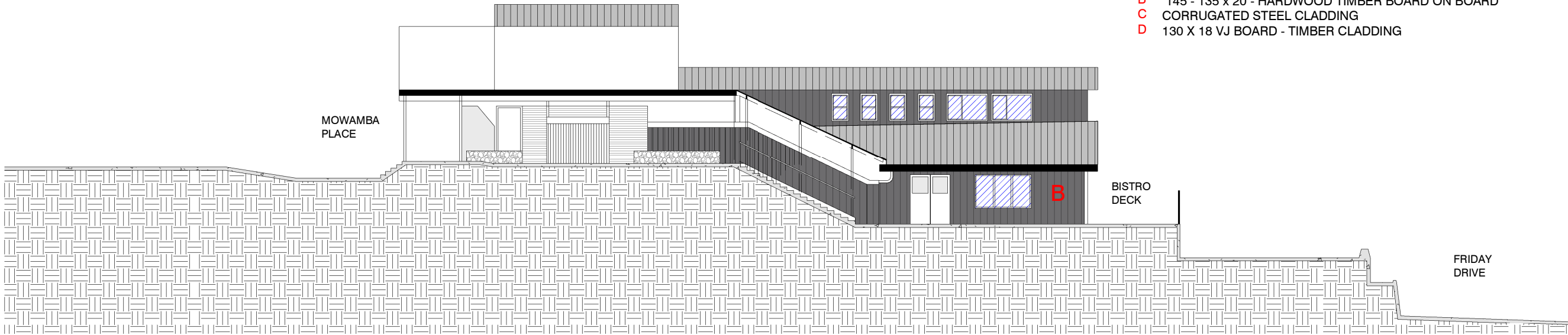

12

ELEVATION - WEST - VIEW 2

1 : 200



EAST/WEST VIEWS OF ALPINE HOTEL

**KEY:**

- REPLACE EXISTING HARDWOOD CLADDING WITH  
NEW COLORBOND V25 PROFILE METAL CLADDING - MATERIALITY AND COMPLIANCE TO BE ENSURED PRIOR TO CONSTRUCTION CERTIFICATE.  
EXTERNAL PAINT FINISH TO MATCH EXISTING BASALT COLOUR.
- EXISTING WINDOWS LOCATED IN CLADDING  
WINDOW TO BE REPLACED IF LOCATED WITHIN PROPOSED NEW CLADDING
- NEW WINDOWS WILL COMPLY WITH AUSTRALIAN STANDARDS 3959 CONSTRUCTION OF BUILDINGS BUSHFIRE-PRONE AREAS

ISSUE	DATE	SUBJECT	AUTHORISED	CONCEPT	This drawing should be read in conjunction with all relevant contracts, specifications and drawings. Dimensions are in millimetres. Levels are metres. Do not scale off drawings. Use figured dimensions only. Check dimensions on Site. Report discrepancies immediately.	PROJECT	CLIENT	ARCHITECT	DRAWN	SCALE AT A3	PRINT DATE	
A	03/06/24	ISSUED FOR REVIEW				CLADDING REPLACEMENT	THREDBO ALPINE HOTEL 17 Friday Dr, Thredbo NSW 2625	Kosciuszko Thredbo Pty Ltd	 <div>T +612 9319 2955 ABN: 48 942 921 969 Nominated Architects: Andrew Hipwell 6562 Daniel Beekwilder 6192</div>	Author	As indicated	8/08/2024 12:40:27 PM
B	21/06/24	ISSUED FOR REVIEW						DESCRIPTION				
C	11/07/24	ISSUED FOR COMMENT						ELEVATIONS - SHEET 10				
D	06/08/24	ISSUED FOR SUBMISSION										
						AUTHORISED FOR ISSUE			PROJECT No	DRAWING No	REVISION	
						DIRECTOR	DATE		22_434	A2.112	D	